



ea saying /ee/

The Penguins



twinkl

Today, we are learning to read words that contain **ea** saying /ee/.

The graphemes 'e', 'ee' and 'ea' are all used to spell the /ee/ phoneme in words such as 'be', 'bee' and 'bead'. There is not a consistent rule for when to use 'ee' or 'ea' so children will need to learn which grapheme to choose.



Click me for Kit's teaching tips!



Let's practise reading some of this weeks focus words that contain the **ea** sound.

sea
bead
read
seat





As the coach pulled up outside the Sea Park, Sam spotted a lady standing by the entrance. This lady was **Mrs** Pillay who worked at the aquarium.



The children got off the coach and **Mrs Pillay** welcomed them.
'Hello! I am your leader for today. Let's go and see the penguins.'



Sam turned to Kit and asked him, “Did you read about penguins in your book?”

“Yes!” Kit replied. “They are birds who have flippers not wings!”

Click on the penguin's flippers, to reveal the hidden word.
Can you read them?



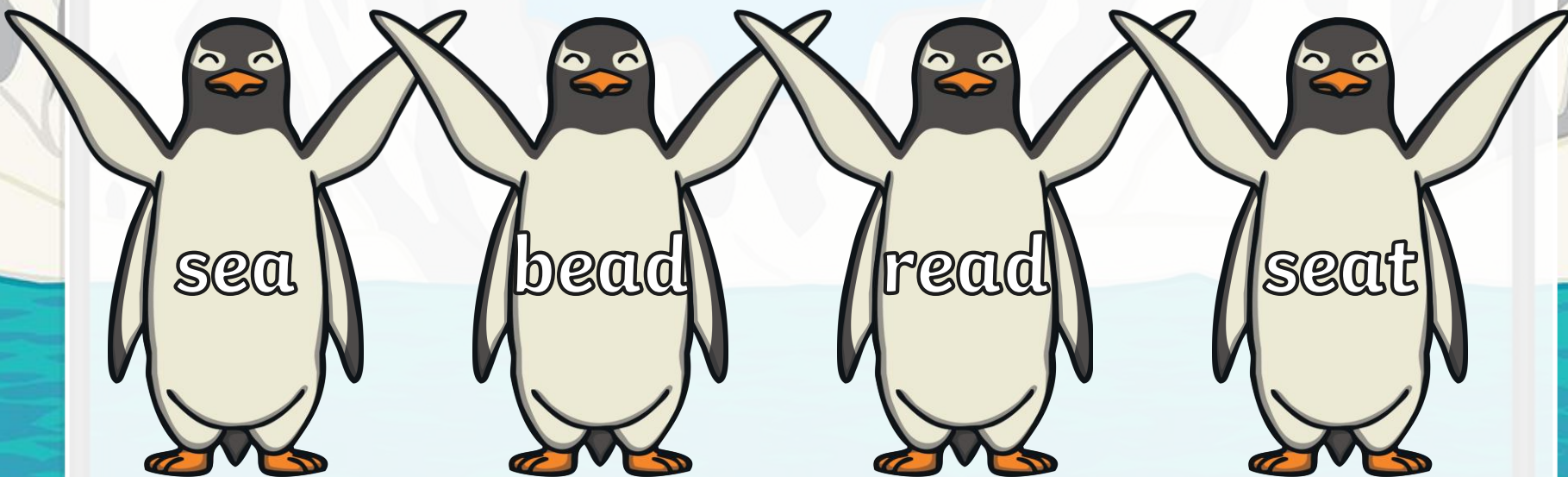

Jumbled ea Words

As they approach the penguins, Sam notices some signs. Unfortunately, some of the words on the signs are jumbled up! Can you correct them?



w k ea



Check



t ea s



Check



ea t



Check



ch p ea



Check



l f ea



Check



ea p

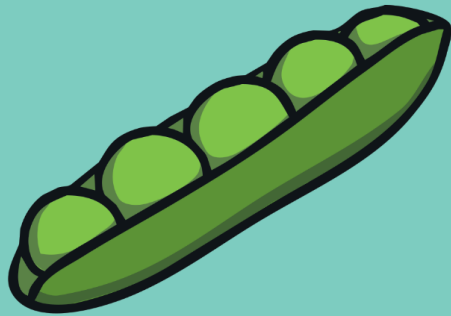

Check



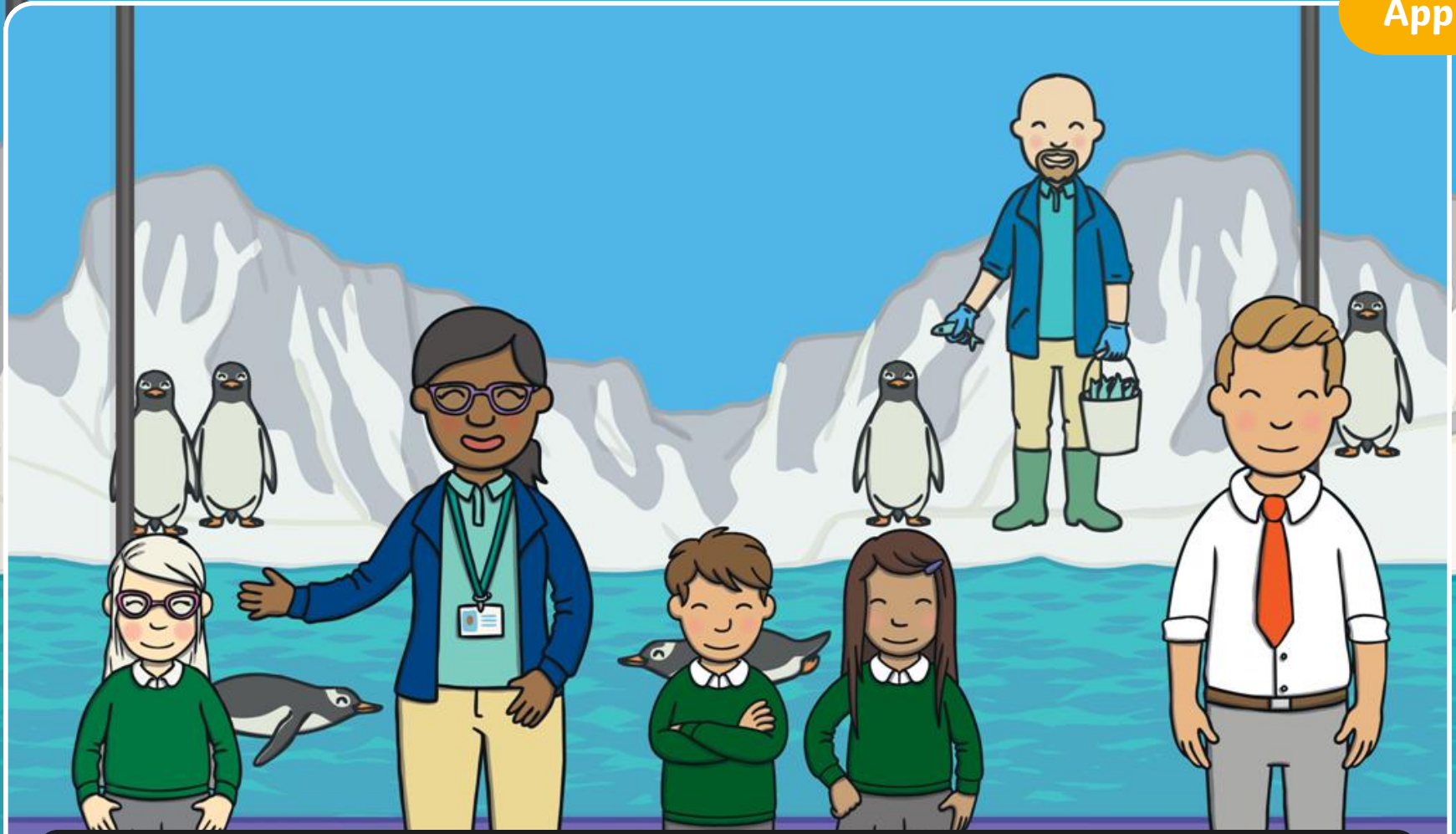

Mrs Pillay announced, "It is feeding time for the penguins. Gather around to have a closer look."
"What do they eat?" asked Sam.

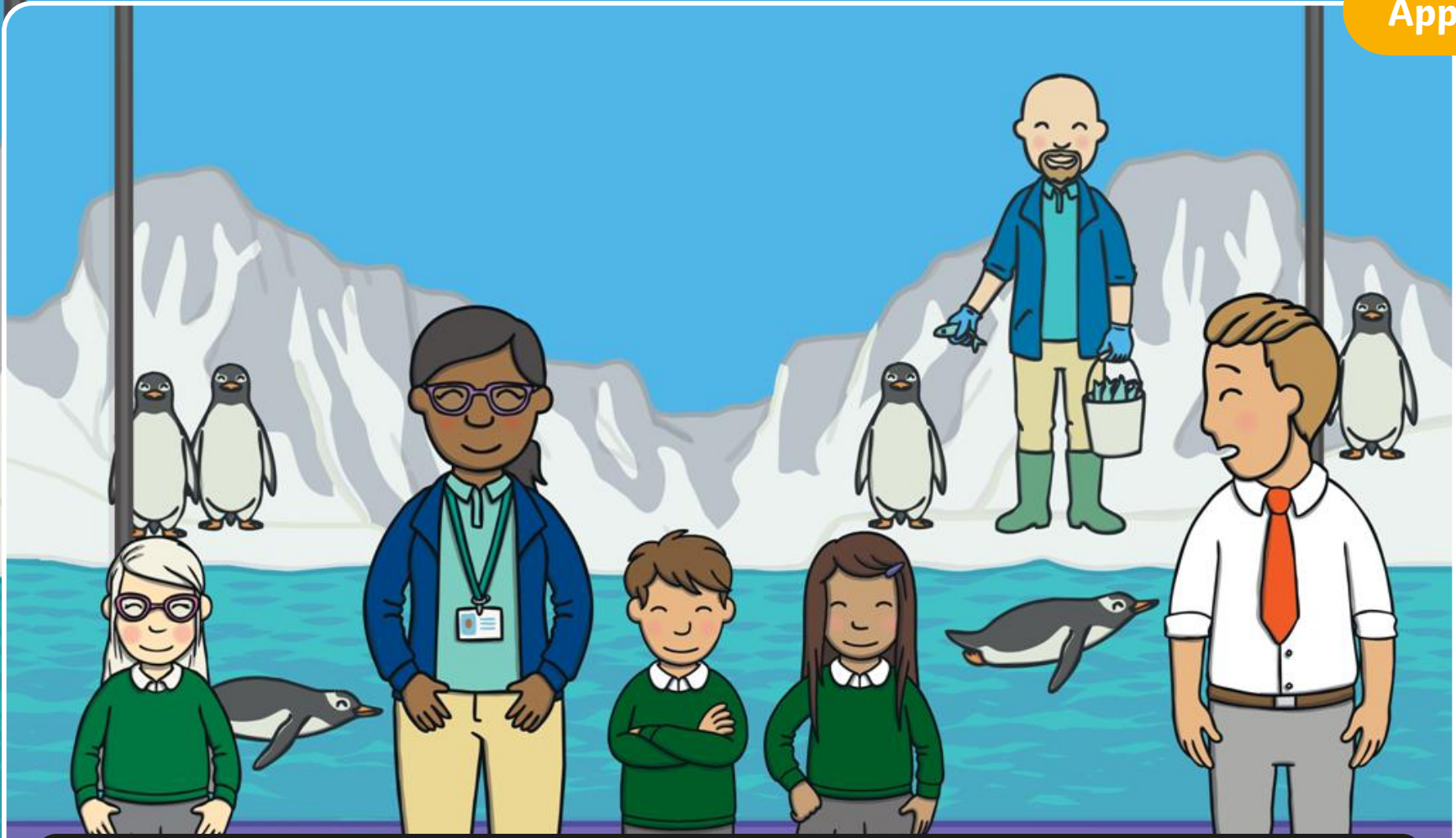

As Sam spoke, one cheeky penguin brushed up against the glass. **Mr** Adams, who was stood nearby, jumped! It had given him a fright!

Sentence Time

What did Mrs Pillay tell Sam? Read the sentence then click 'Show' to reveal the answer!

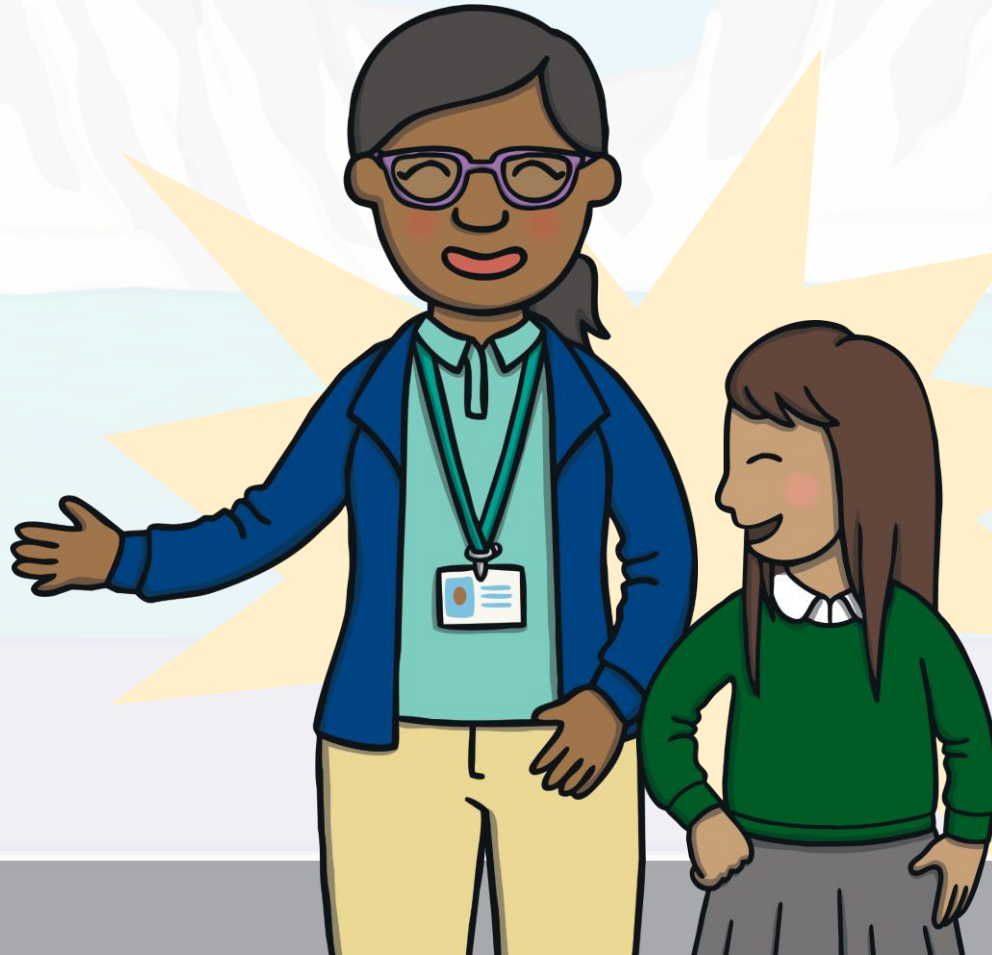

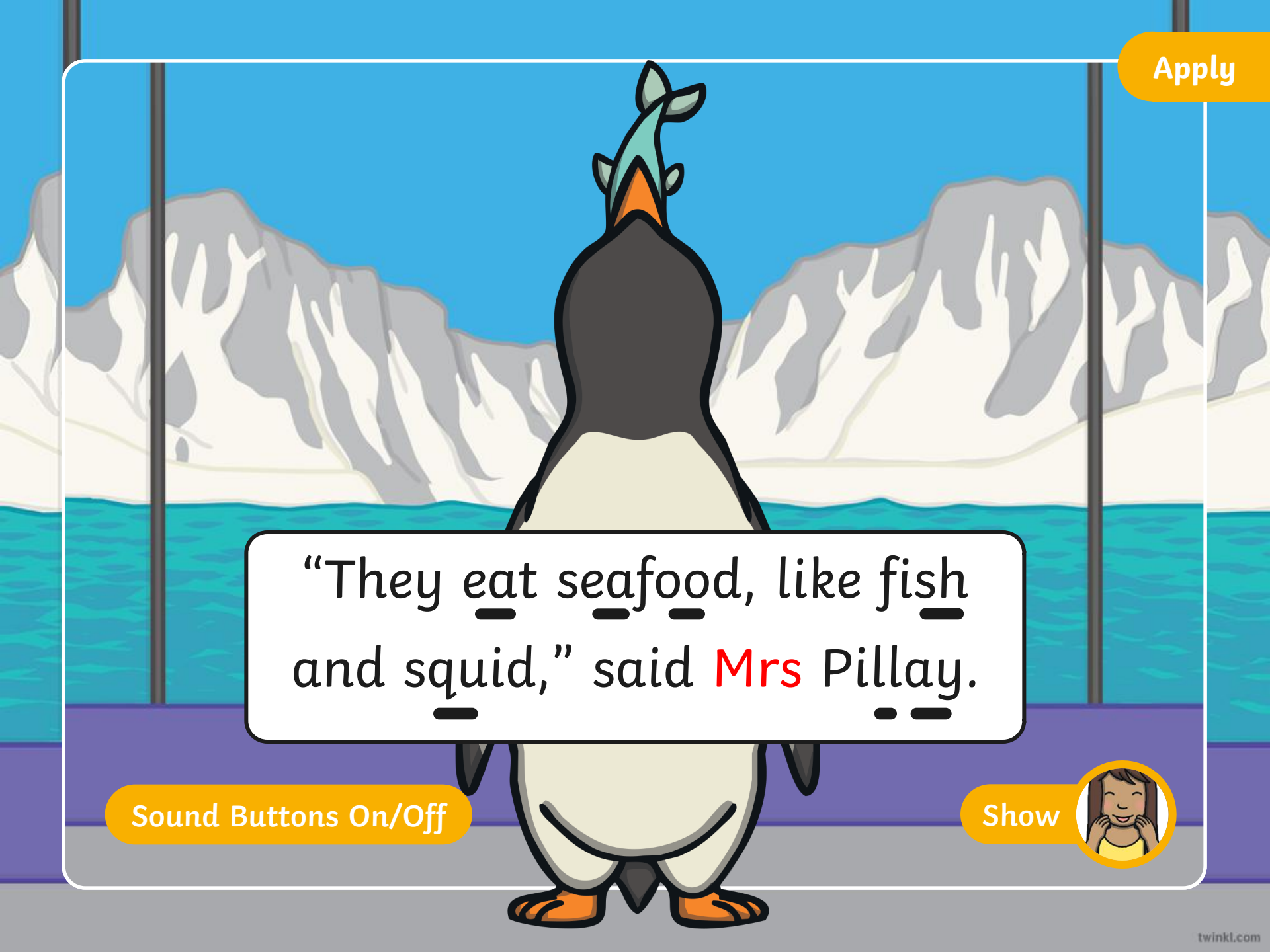

“They eat seafood, like fish
and squid,” said Mrs Pillay.

Sound Buttons On/Off

Show



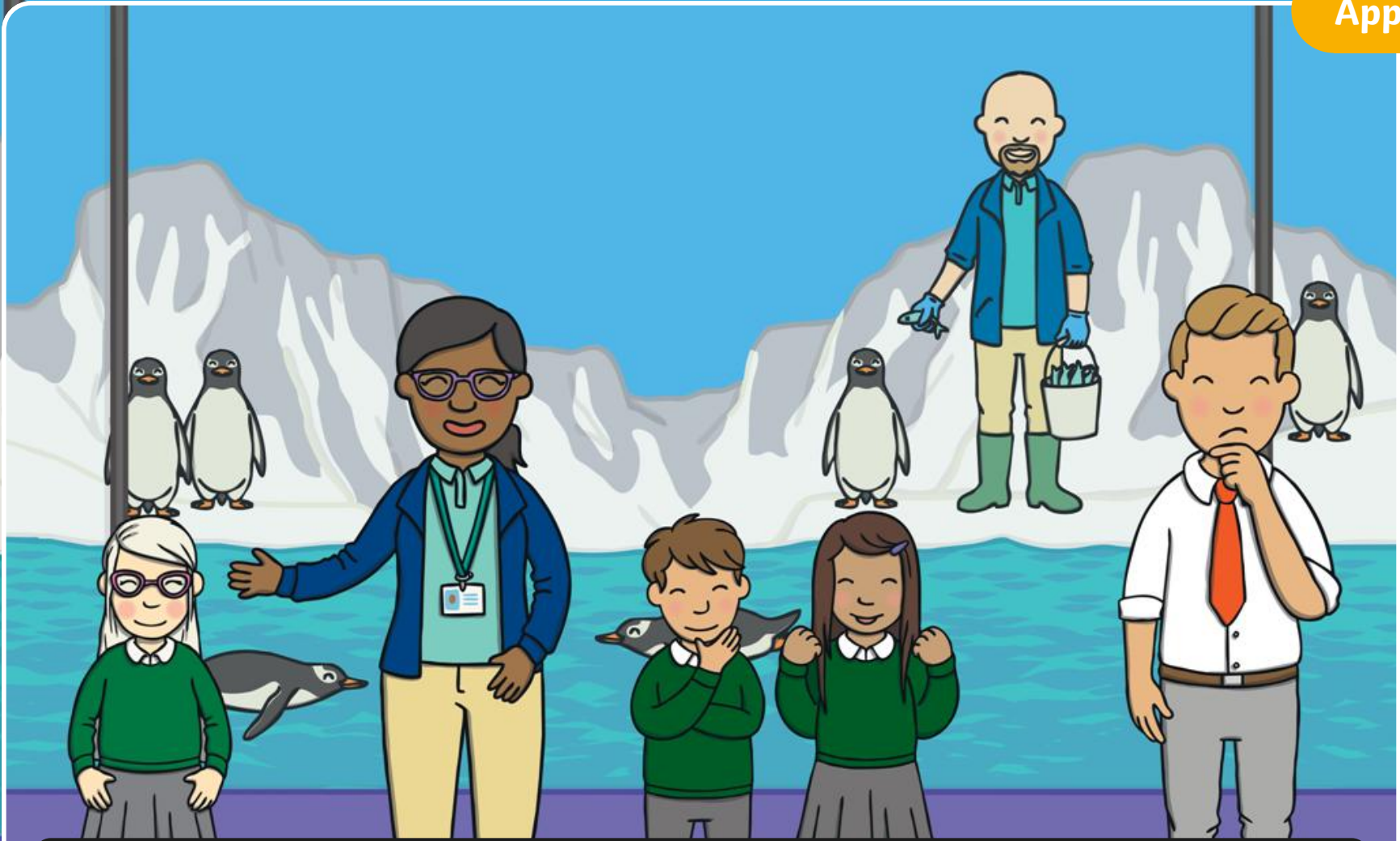

Mrs Pillay said, "It is time to visit our magnificent sharks."
"Magnificent sharks!" exclaimed Mr Adams.

Today, we have learnt...

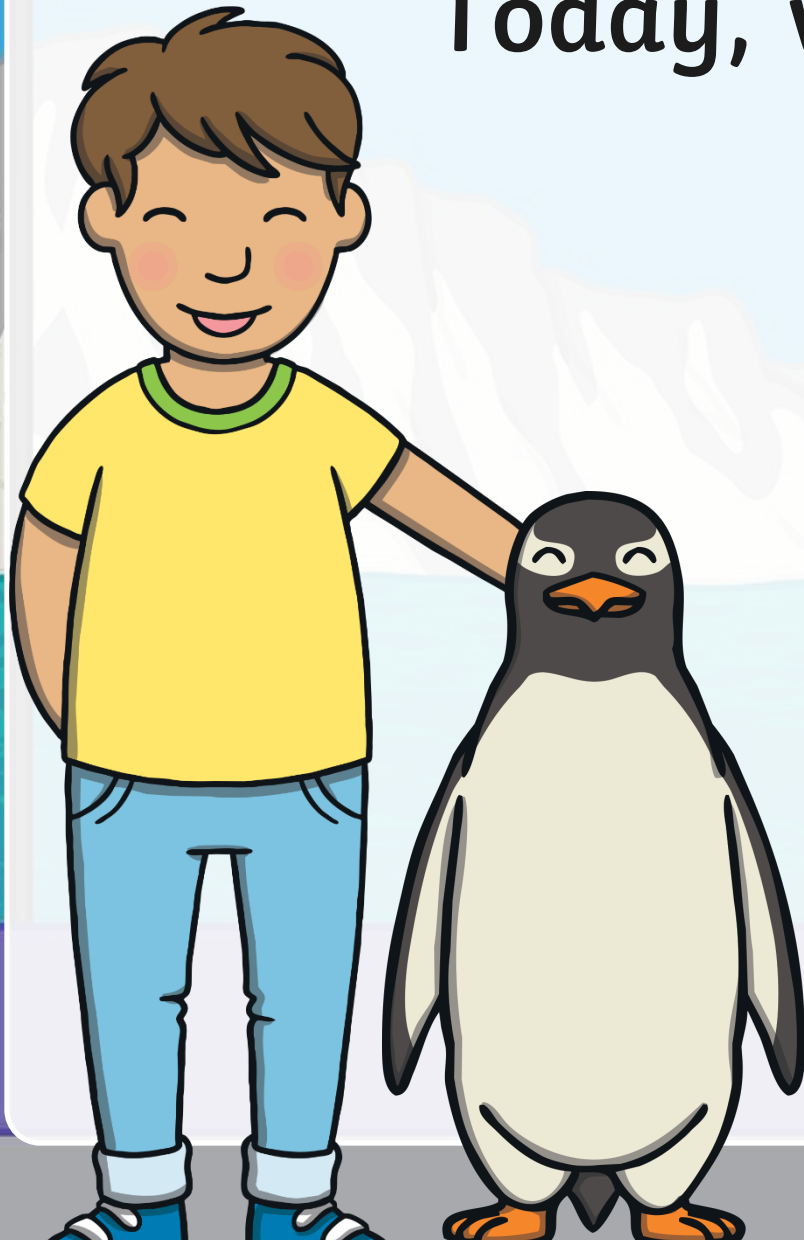

ea

saying /ee/